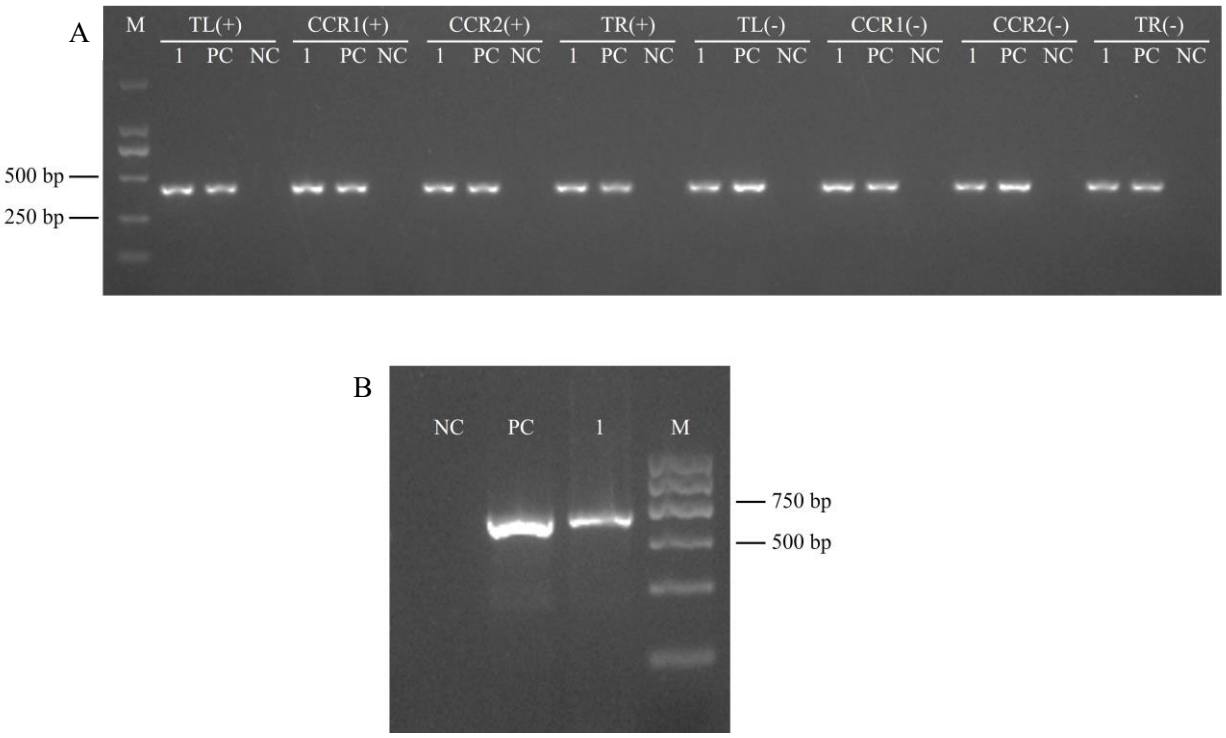

Figure S1. Detection of crRNA-Cas13a and pC1300-PSTVd-s in *Agrobacterium tumefaciens* strain *GV3101* via PCR using the M13F/pCR11-R and SK primer/PSTVd-R primer sets, respectively. (A) The crRNA sequences for TL(+), CCR1(+), TR(+), CCR2(+), TL(-), CCR1(-), TR(-), and CCR2(-) were detected at approximately 400 bp. (B) The PSTVd-s sequence was detected at approximately 700 bp. "1" denotes the detected sample; M represents the DL2000 marker; NC indicates the negative control; PC indicates the positive control.